길지도 짧지도 않은 산책.

Neither A Long or Short Walk.

Story/art: Go Ara 글.그림 고아라.

The Sneeze

Why does your hair look like that??

Hello. How is it? Dressed to look cool?
What do you mean cool? You look like an orange!
What is you mean orange?
Orange and red is the color of Christmas, idiot.

My face is fashionable
What? NONSENSE!

Man will be combination of the tobacco-spitter hunt!

Well, it happened suddenly.
And he's going to build it for his daughter as its such a long project.

The people who know nothing expand it to mean so little, don't you?
You can't also the people who know everything shrink it to mean so much.

Isn't it because she wrote up so wonderfully? Things that have, thinking that she could never wrote up, right?
That's right. My daughter has been in a coma for 10 years.

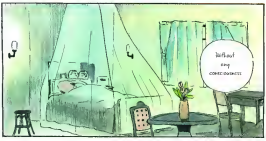
Without every COMEDY ENDINGS!!

I thought that if we're just a strong where I will replacing

be a big mention for every a girl a strong made
You never know when she is going to wake up

So that's just

Thing were very deceitful the fishing cove of late

They brought a long-awaited school holiday and with it a monsoon
And they brought all the great doctors throughout the country

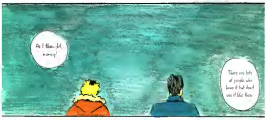
As it blew, fell, mainly!
There are lots of people who know if had dead one of like them

In the princely school I went to,
We called the daughter of that rich guy a princess

Princess, please get better soon!
Among girls, it became a fad to pray for the princess

Oh for forbidding the entire school folded paper cranes out of fear.
Did you fold one, too?
Of course.

So fold

I am not doing it!
I didn't fold one.

Somethers there were girls who cried.
Hold?

The princess is pitiful.
She ran and plowed, but she was always ordered.

I really didn't like that.
If you we clubs

It's cute.
Really don't talk to me about it

They learned how to perfect things like that
Haha

Anyway they left project but has returned
Well, for now.

Why doesn't the princess come outside?
Well, I heard that
She was sleeping for the long

She is almost like a child.

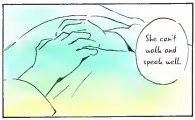
She can't walk and speak well.

Why?
I'm...

Why is it so quiet?

I thought that they would throw a boot or something.

They wanted for too long.
So they can't believe it's real.

Are they not used to a happy ending?

Anyway.
Are you attracted to the princess?
Ew! Just look at her!
Yeah, very much.

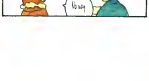
Wow, that you realize it will die your first love!
Haha
Yeah

I am going to kidnap her really.

Why are you this horrible??

How can you not say a thing
Looks at your face and sees your face. Looks at your face.
Pfft!

Hahaha! I am saying I will saying this now
It's okay, asshole!

Hey!
It's okay.

The forest silently
heard our conversation.

Neither A Long or Short Walk
Episode 1, the end

Seeking proofreaders

If more proofreaders join us
We can guarantee 100% faster releases!

If you are Grammar Nazi, someone who enjoys picking out mistakes
or someone who cringes at horrible sentence flow, you would fit this role.
While our translators are amazing, they might make a few errors in their translations
and it's the proofreader's job to help fix that.

Please apply if you have enough time to do some proofreading work.
We have Shoujo and Shounen and Yaoi manhwa.
You could join the forum on our webpage
or please send an email to us on this page:
https://daymient.wordpress.com/contact/

https://dayment.wordpress.com/

Dayment scans

Translator: Istima
Proofreader: S-Isabelle
Editor: Istima